

Proposed Zoning

- Tax Parcels
- City Limits
- Urban Growth Area
- Urban Reserve

Zoning (Proposed)

- CC-City Center
- RS Low-Single Family Dwelling
- RS Medium-Single Family Dwelling
- RS High-Single Family Dwelling

- RMM- Residential Multifamily Medium
- RMH-Residential Multifamily High
- RO-Residential Office
- PI-Public/Institutional
- UR-Urban Residential
- RR-Regional Retail
- GB-General Business
- MXD-Mixed Use Commercial District
- LI-Light Industrial
- M-Manufacturing

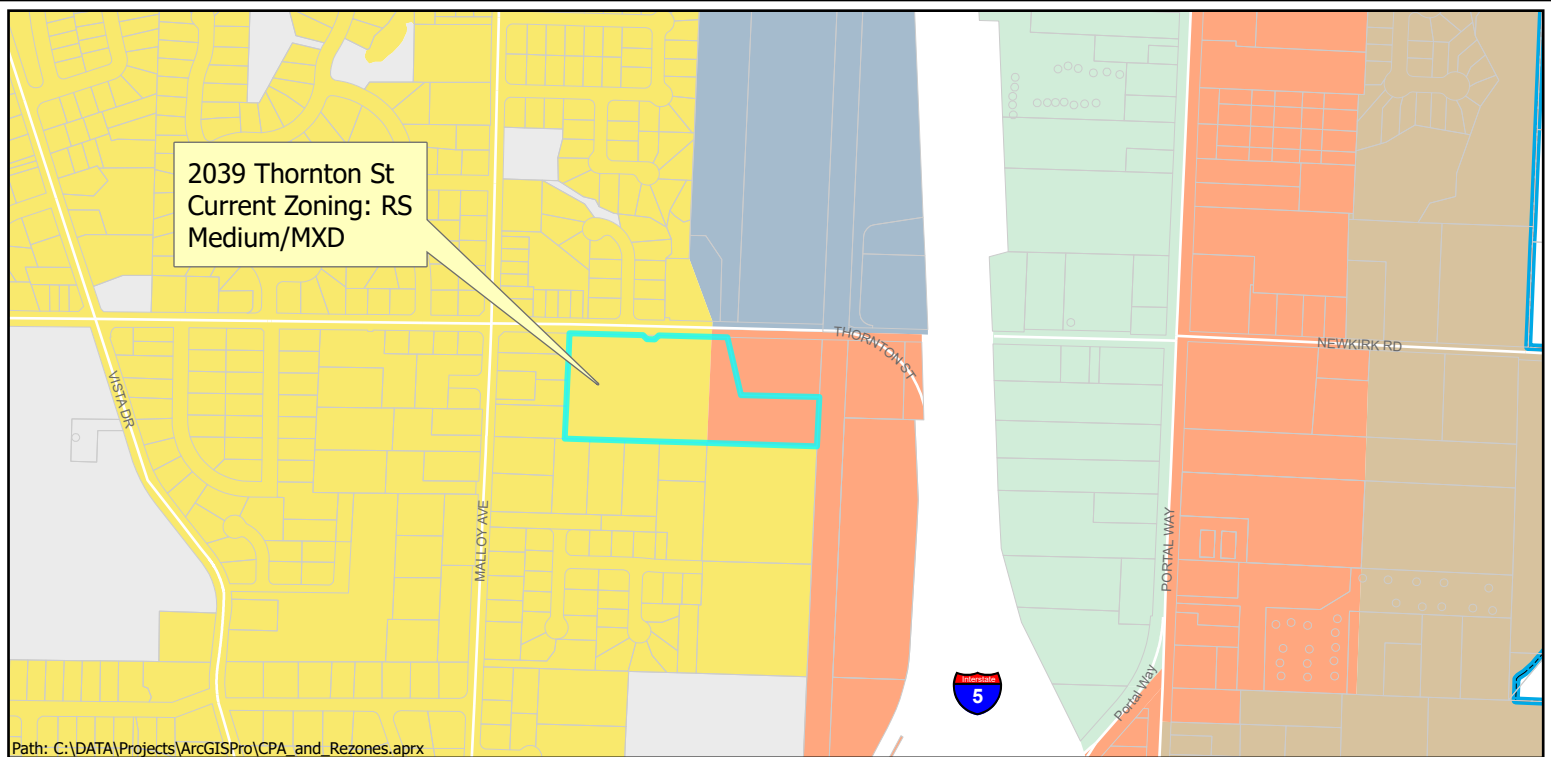

Current Zoning

- Tax Parcels
- City Limits
- Urban Growth Area
- Urban Reserve

Official Zoning (Current)

- CC-City Center
- RS Low-Single Family Dwelling
- RS Medium-Single Family Dwelling
- RS High-Single Family Dwelling

- RMM- Residential Multifamily Medium
- RMH-Residential Multifamily High
- RO-Residential Office
- PI-Public/Institutional
- UR-Urban Residential
- RR-Regional Retail
- GB-General Business
- MXD-Mixed Use Commercial District
- LI-Light Industrial
- M-Manufacturing



Map Print Date: 1/30/2026 9:06 AM

Proposed Rezone 2039 Thornton Street City of Ferndale, WA

0 1,000 2,000
Feet

DISCLAIMER: USE OF THIS MAP IMPLIES THE USER'S AGREEMENT WITH THE FOLLOWING STATEMENT: The City of Ferndale disclaims any warranty of merchantability or warranty of fitness of this map for any particular purpose, either express or implied. No representation or warranty is made concerning the accuracy, currency, completeness or quality of data depicted on this map. Any user of this map assumes all responsibility for use thereof, and further agrees to hold the City of Ferndale harmless from and against any damage, loss, or liability arising from any use of this map.

